



**COLORADO'S
 FLEP FOREST LAND
 ENHANCEMENT PROGRAM
 APPLICATION FOR COST-SHARE**

PROJECT NUMBER: _____
 (For Official Use Only)

NAME: Dorothy Baasch
MAILING ADDRESS: 8985 W 73rd place
 City: Arvada State: CO.
 Zipcode: 80005
TELEPHONE NO: 303-422-0215

PROJECT ADDRESS/LEGAL DESCRIPTION: Parcel # 40090-00-006 (see attached)

PRACTICES TO BE COMPLETED BY: Sept 28, 2007

Practice No. & Component Title	Quantity Requested	Quantity Approved	Maximum C/S Amount	C/S Amount Requested	C/S Amount Approved
<u>FLEP 9,666-6</u>					
<u>Forest Stand Imp</u>					
<u>(fuel break)</u>	<u>1 acre</u>		<u>1200</u>	<u>1200</u>	

Total: 1200

Request for cost-share assistance under this program is to meet the objective stated in the management plan. If cost-sharing is approved for the practice requested, I agree to cover expenses at the time of implementation, knowing I will be receiving cost-share funds not exceeding 50% of actual cost. I understand that I will not be reimbursed for any expenses incurred prior to approval of my application. Work must be completed according to approved plan and application, and must meet the standard set for each component. Practices must be maintained for a minimum of 10 years. There are no partial payments.

LANDOWNER SIGNATURE: Dorothy Baasch **DATE:** 5/30/07

CSFS FIELD REVIEW SIGNATURE: _____ **DATE:** _____
 (Additional USFWS guidelines addressed)

C/S APPROVED: [Signature] **AMOUNT:** \$ 1000⁰⁰ **DATE:** 6/8/07

Program eligibility is without regard to race, color, religion, national origin, age, gender, sexual orientation, veteran status or disability. For more information contact your local Colorado State Forest Service District Office.



Forest Management Plan Update
Steve Baasch, Page 4 of 18

Figure 1: Land Plat for parcels 6, 9, and 10

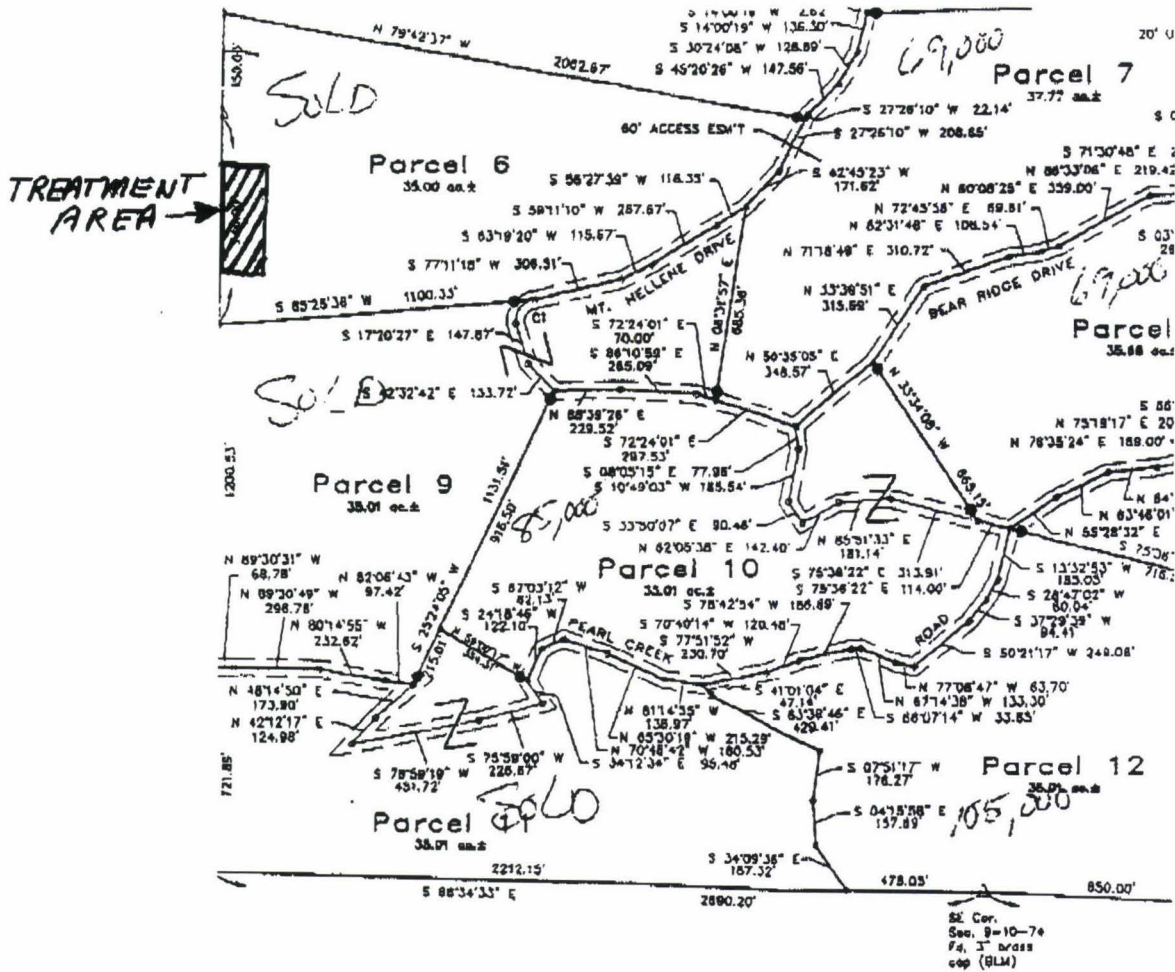

Scale: Approximately 1 inch = 300 feet

Source: "Land Survey Plat of portions of the East Half of Section 9, and Section 10, Township 10 North, Range 74 West of the 6th P.M., Larimer County, Colorado." Prepared 10-12-94 by Ricky J. Lewis, Colorado Public Land Surveyor Number 25372.